

MEMBERSHIP

2026

MEMBERSHIP CATEGORIES AND RATES

We strongly believe in making our facilities and programs accessible to all. Funds raised from the YMCA Annual Campaign provide assistance to those who wish to participate, regardless of ability to pay. If our fees are a concern, please ask about our Financial Assistance Program.

Membership Type No Contracts or Cancellation Fees	Monthly Rate	Joining Fee
EMERGING ADULT Ages 18-25	\$38.00	\$10.00
ADULT Ages 26 and older	\$44.00	\$25.00
FAMILY Two adults residing at the same address and their dependent children through age 25	\$76.00	\$50.00
SINGLE PARENT FAMILY One adult and his or her dependent children through age 25	\$56.00	\$30.00
FOREVERWELL ADULT One adult (age 60+)	\$40.00	\$25.00
FOREVERWELL COUPLE Two adults (ages 60+) residing at the same address	\$69.00	\$30.00
Membership Key Fob Replacement Cost - \$10.00		

- We need to know what you will be calling your 'Home Branch' before you can select your membership category. Your home branch is likely the branch that is closest to you and you intend to visit at least 51% of the time.
- Joining fee is a non-refundable, one-time entry fee that is charged to new YMCA memberships or memberships that have lapsed more than one year.
- All membership fees are non-refundable and non-transferable.
- A 3% credit card processing fee will be added to all monthly membership payments made by credit card.
- Cancellation of membership paid via bank draft or credit card requires notice by the 12th day of the month.
- Cancellations are accepted by phone or email.
- If membership lapses and is reinstated within one year of initial join date, a \$10 processing fee will be required.

PAYMENT OPTIONS

- Pay dues by automatic monthly deduction (transferred on the 15th of every month).
- Pay monthly, quarterly, semi-annual or annual dues with cash, check or credit card.
- Some employers allow YMCA membership dues to be paid via payroll deduction. Please check with your employer.



24/7 FACILITY ACCESS

24 Hours, 7 Days, 52 Weeks

BUSINESS HOURS VARY

For inquiries, contact our
Membership office at
715.743.2065

MARSHFIELD CLINIC HEALTH SYSTEM YMCA Neillsville Center

N3708 River Avenue, Suite C
Neillsville, WI 54456
P: 715.743.2065
E: neillsville@mfldymca.org
www.mfldymca.org/neillsville



TOGETHER ENRICHING LIVES



MARSHFIELD CLINIC HEALTH SYSTEM YMCA Neillsville Center

MEMBERSHIP GUIDE



2026

YOU BELONG HERE

ABOUT THE MARSHFIELD CLINIC HEALTH SYSTEM YMCA NEILLSVILLE CENTER

OUR MISSION

To put Christian principles into practice through programs that build healthy spirit, mind, and body for all.

MEMBERSHIP BENEFITS

- 24-hour access to the Healthy Living Center and Member Lounge with key fob
- No contracts or cancellation fees
- FREE wellness consultation, exercise instruction and equipment orientation
- Access to YMCA's nationwide
- FREE Group Exercise Classes including Yoga, Cardio, Strength, Core & Tai Chi
- Access to personal training
- Free WiFi - enjoy music or internet while you work out
- And so much more!

24-HOUR ACCESS GUIDELINES

As a Y member with 24-hour access, you may use the Marshfield Clinic Health System YMCA-Neillsville Center at any time. **ONLY YMCA adult and family members, 13 years of age and older, will have access to this YMCA. Members between the age of 13 and 17 must be accompanied by their parent/guardian on the family membership.** The Y will be staffed week days, business hours vary. Outside of staffed hours, no staff will be on duty. Use of the Healthy Living Center is at your own risk.

Your membership key fob is to be used only for your own personal entrance into the facility. Members with 24-hour access cannot grant access to other individuals, even if they are YMCA members and known to you. Members who violate this policy will lose their membership privileges.

The YMCA has 24-hour indoor video surveillance which will be reviewed daily to address any security concerns and monitor who is using our 24-hour facility. Please note that this system does not provide staffing assistance for any emergency that might arise. We highly recommend that you exercise with another member who has 24-hour access during non-staffed hours. In case of emergency, a telephone is located at the Member Services desk and the AED is located on wall near the Member Services desk.

FACILITY AMENITIES

Every inch of our 3,800 square-foot facility is dedicated to the Neillsville community, and you're an important part of that. With state-of-the-art cardio and strength training equipment, perfectly designed spaces for wellness, and qualified staff ready to help you learn more and feel your best—we can't wait for you to experience the YMCA.

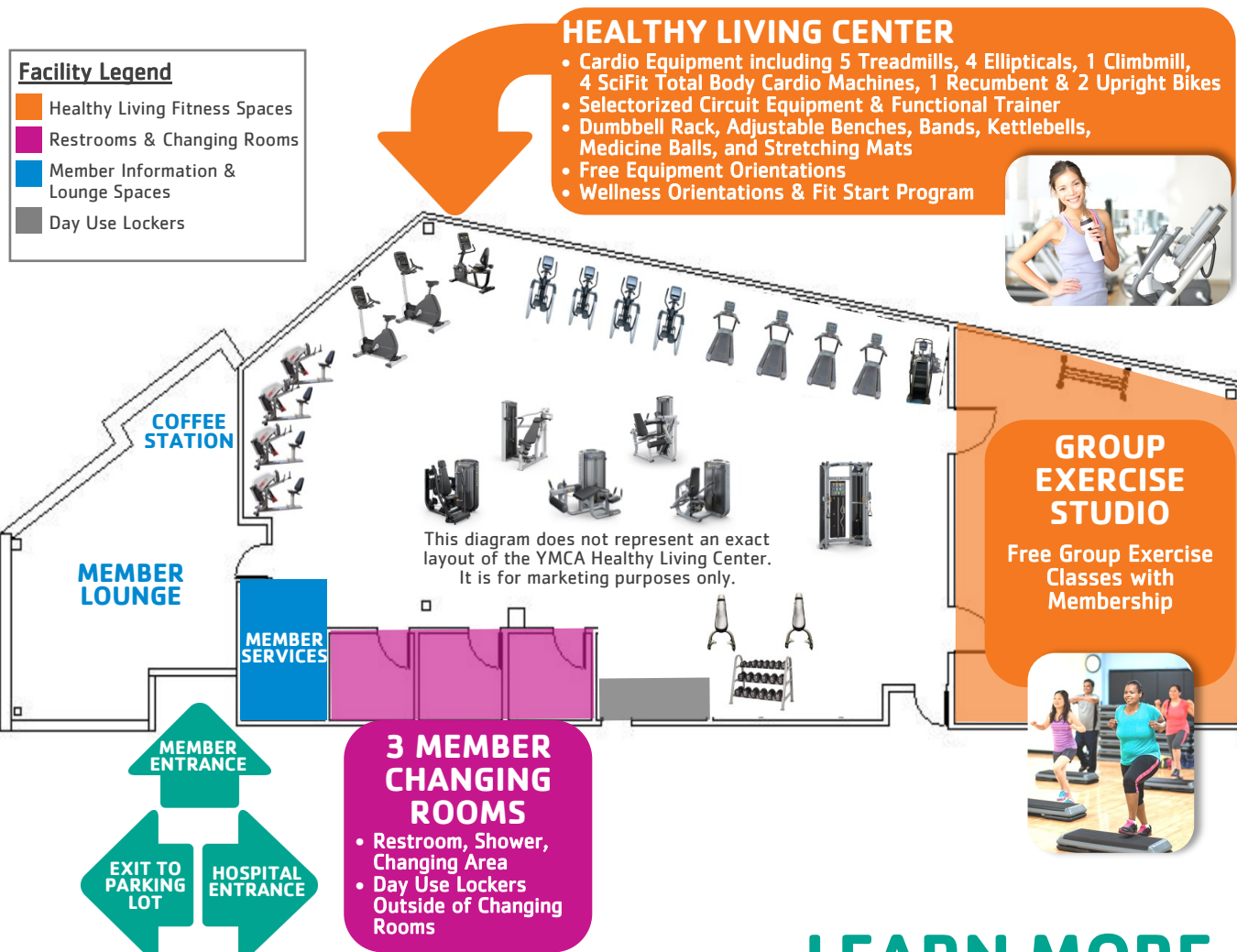

LEARN MORE
mfldymca.org/neillsville